Kent State University
Office of the Provost
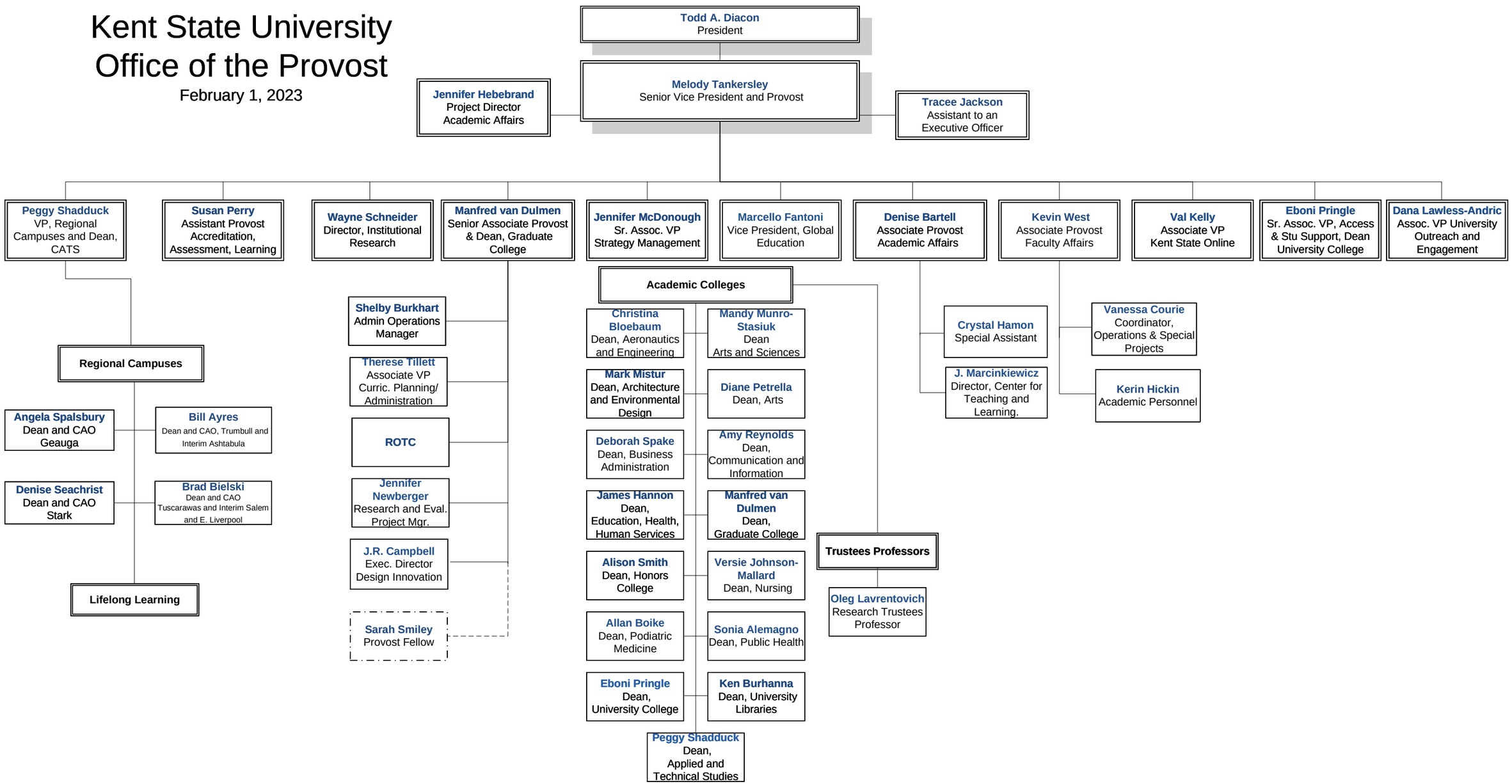
February 1, 2023